

As requested by Examiner at the recent ISH2 hearings, I am submitting information regarding an alternative to the existing proposals for compensatory tree planting.

At the hearings, I stated that the Board were working with a local landowner and the Forestry Commission regarding a potential area of woodland and pond areas for educational purposes for local schools, located to the east of the Bicker Fen NGED substation.

Please find attached 3 no. maps showing the location of the proposed tree planting within the order limits and the proposed educational woodland in relation to the order limits.

It is my understanding that the applicant is also in correspondence with the relevant landowner regarding their proposals.



Proposed area of compensatory tree planting.

Bounded on three sides by IDB-maintained watercourses which have their own 9 metre easements to allow the IDB to maintain them, thereby potentially restricting the area of trees to be planted?

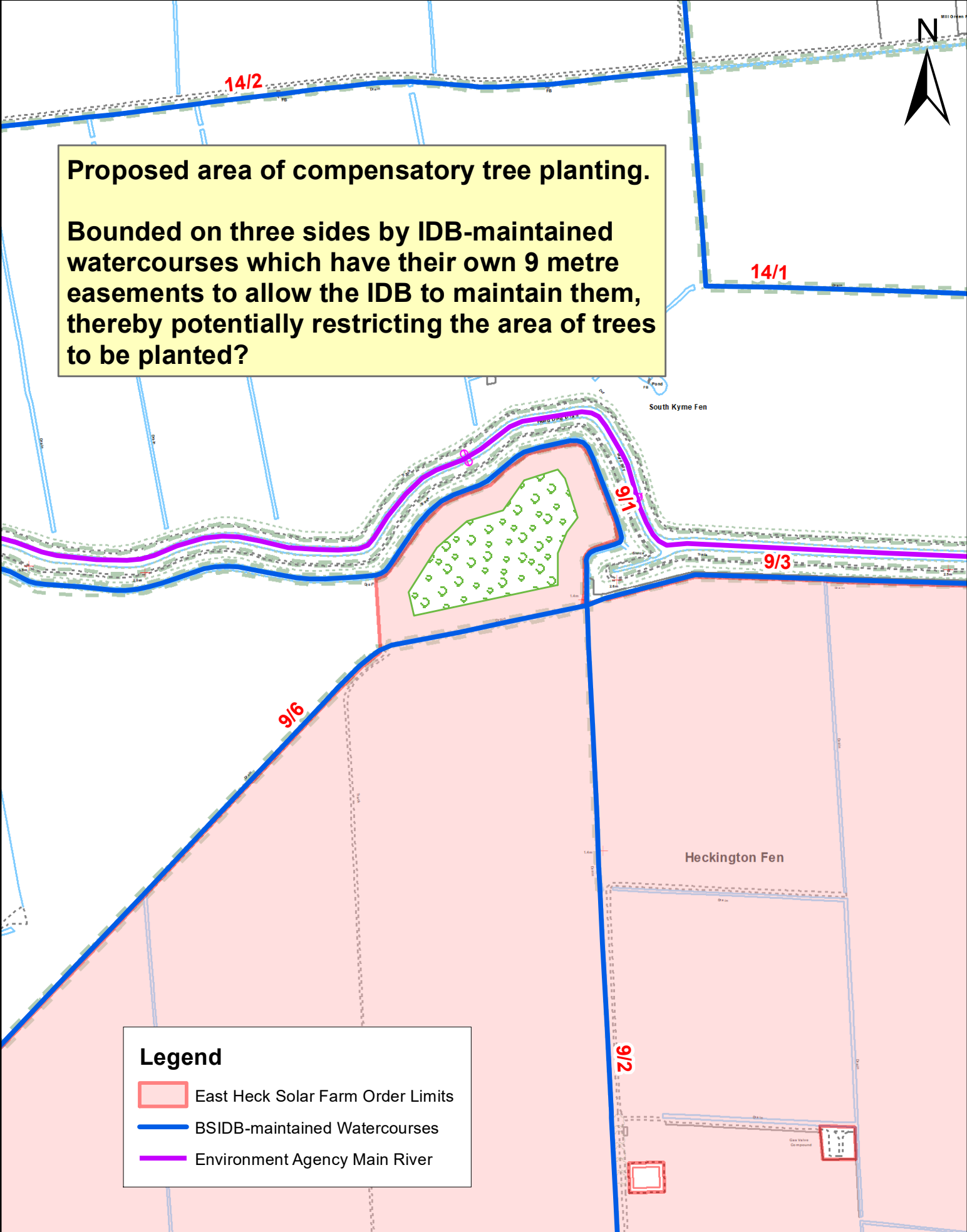

Legend

- East Heck Solar Farm Order Limits
- BSIDB-maintained Watercourses
- Environment Agency Main River



Black Sluice Internal Drainage Board
Station Road, Swineshead,
Boston, Lincolnshire PE20 3PW
Tel: 01205 821440
Email: mailbox@blacksluiceidb.gov.uk

HECK-SP22/HECK-AFP011
Compensatory Tree Planting

© Crown Copyright and database right 2023. All rights reserved.
 Ordnance Survey Licence number 100021578

Date: September 2023

Scale: 1:5,000

Proposed area of compensatory tree planting

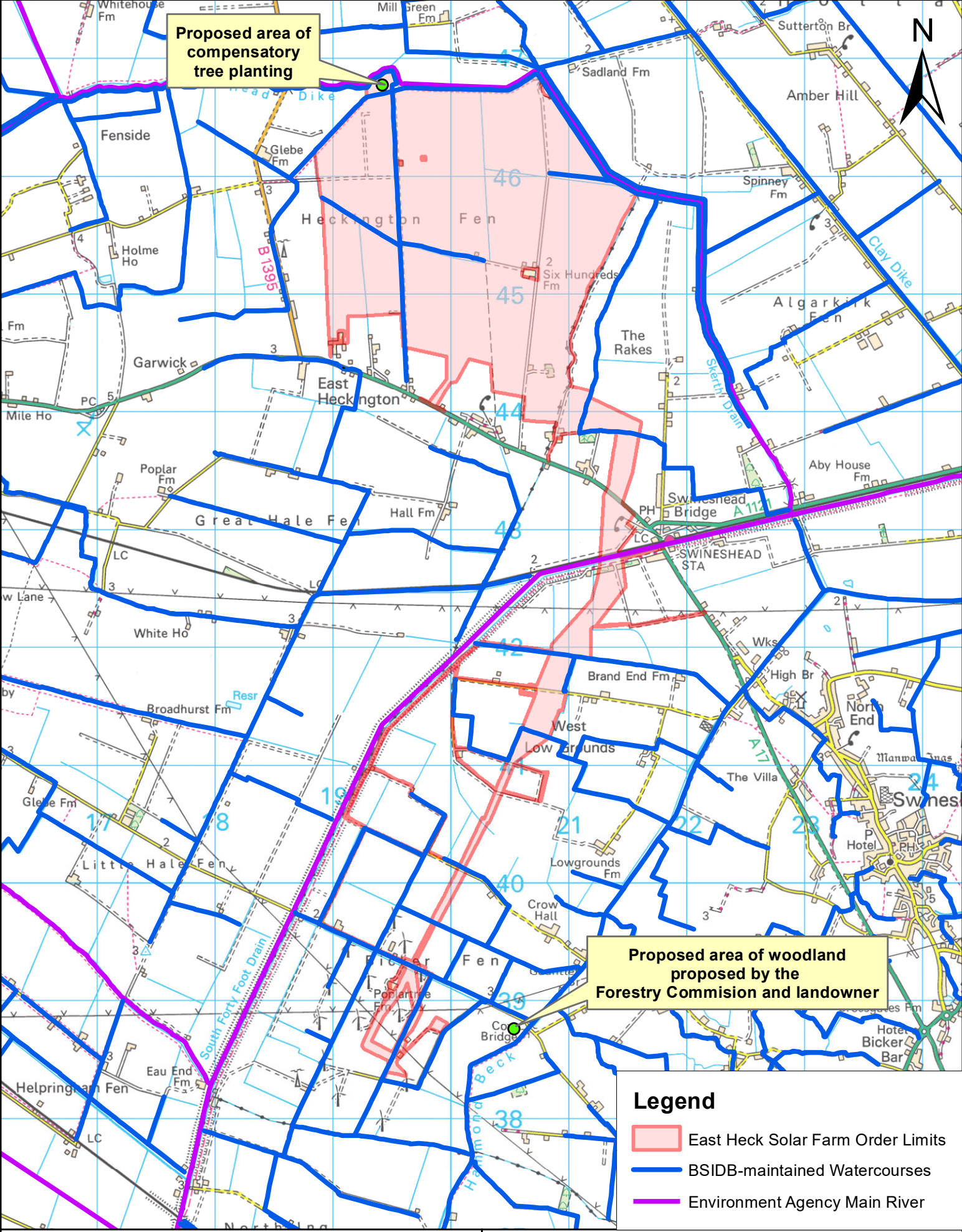

Proposed area of woodland proposed by the Forestry Commission and landowner

Legend

- East Heck Solar Farm Order Limits
- BSIDB-maintained Watercourses
- Environment Agency Main River



Black Sluice Internal Drainage Board
 Station Road, Swineshead,
 Boston, Lincolnshire PE20 3PW
 Tel: 01205 821440
 Email: mailbox@blacksluiceidb.gov.uk

HECK-SP22/HECK-AFP011
 Location Plan - Compensatory Tree Planting

© Crown Copyright and database right 2023. All rights reserved.
 Ordnance Survey Licence number 100021578



Date: September 2023

Scale: 1:40,000

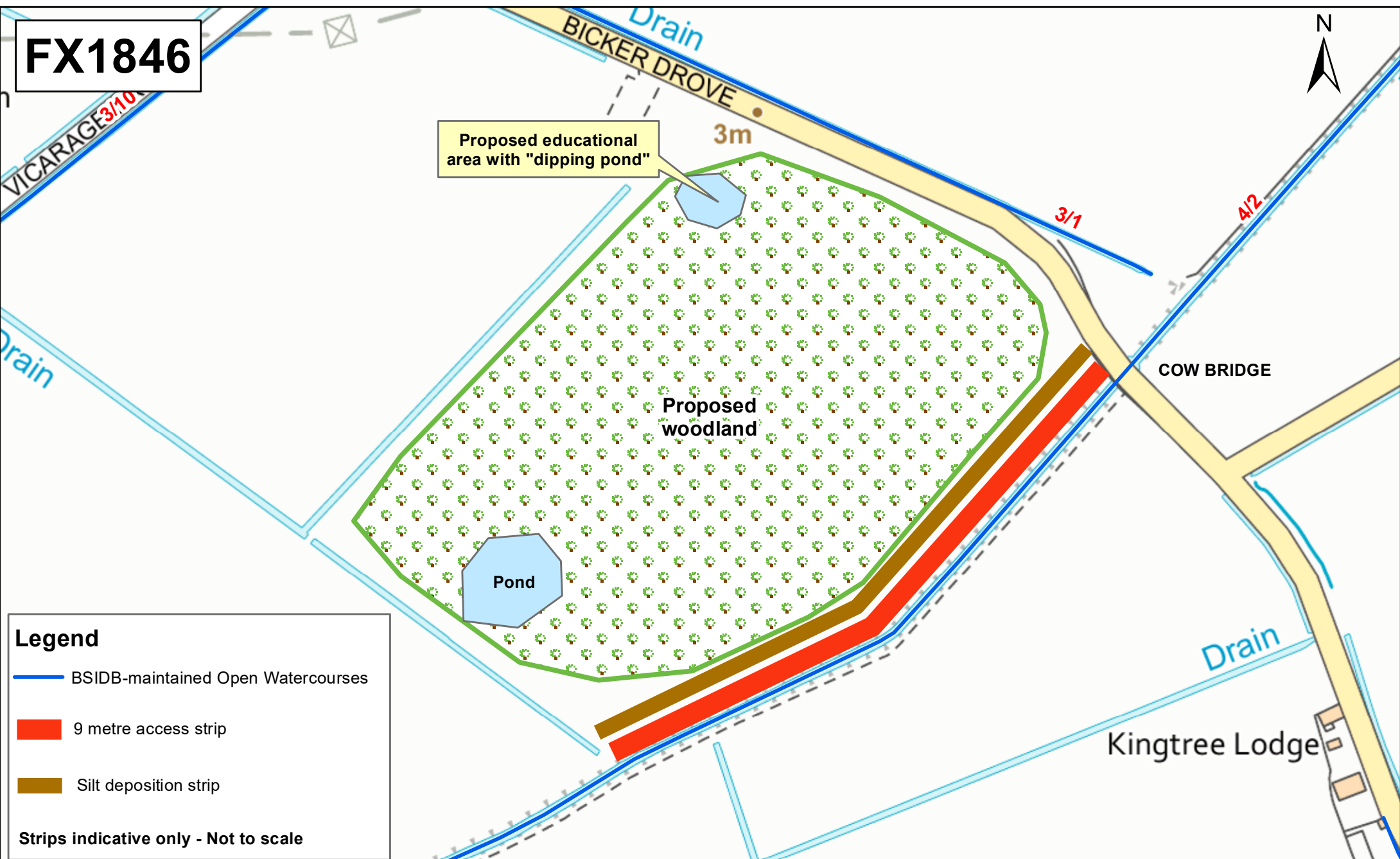
FX1846



Legend

-  BSIDB-maintained Open Watercourses
 -  9 metre access strip
 -  Silt deposition strip
- Strips indicative only - Not to scale



Black Sluice Internal Drainage Board
 Station Road, Swineshead,
 Boston, Lincolnshire PE20 3PW
 Tel: 01205 821440
 Email: mailbox@blacksluiceidb.gov.uk

Updated 16 November 2022

© Crown Copyright and database right 2022. All rights reserved.
 Ordnance Survey Licence number 100021578

Date: August 2022

Scale: 1:2,500